

ALTO SAX I

Antigua

by RALPH GINGERY

LATIN ROCK ♩ = 120

ALTO SAX II

Antigua

by RALPH GINGERY

LATIN ROCK ♩=120

Handwritten annotations in the score include:
- **A 8.3** (circled) above the first staff.
- **B** (circled) above the third staff.
- **SOLO** (boxed) above the fourth staff.
- **C** (circled) above the sixth staff.
- **D** (circled) above the seventh staff.
- **To** (boxed) above the sixth staff.
- **2x...** (boxed) above the sixth staff.
- **D.S. AL CODA** (boxed) above the ninth staff.
- **CODA** (boxed) above the tenth staff.
- Dynamics: *mp* (mezzo-piano) and *mf* (mezzo-forte).
- Performance markings: **3** (circled) above the first and tenth staves, and **Rit.** (boxed) above the tenth staff.

Antigua

by RALPH GINGERY

LATIN ROCK $\text{♩} = 120$

A $\text{♩} = 120$

B BONE CUES

PLAY-SOLI

C CMA* SOLO-2x0

E7b9 Am7 F#m7b5 FMA7

Em7 Am7 Dm7 1. 2. F/G END SOLO

Antigua

by RALPH GINGERY

LATIN ROCK $\text{♩} = 120$

Handwritten annotation: **A** 8-3

mp

mp

Handwritten annotation: **B** BONE CUES

Handwritten annotation: PLAY-SOLI

mf

mf

Handwritten annotation: **To** **C** 2x0

mp

Handwritten annotation: 1. 2. **D**

Handwritten annotation: CODA

Handwritten annotation: D.S. AL CODA

mp

Handwritten annotation: 3

Handwritten annotation: RIT.

mp

Antigua

by RALPH GINGERY

LATIN ROCK $\text{♩} = 120$

A 8-3

7

TRUMPET I

Antigua

by RALPH GINGERY

LATIN ROCK $\text{♩} = 120$

Handwritten annotations in the score include:

- Section markers: A, B, C, D
- Performance instructions: L. RAY, UNIS., RIT., HARMON
- Repetition markings: 2x, 2.
- Dynamic markings: *mf*, *mp*
- Accents: f , $\text{f}37$
- Section labels: CODA, D.S. AL CODA

Antigua

by RALPH GINGERY

LATIN ROCK $\text{♩} = 120$

A 8 SOLO

Em⁷ Am⁷ Dm⁷ F/G [END SOLO] 2.

D.S. AL CODA

CODA

SOLO mf [Rit.]

* 1st TIME CMA⁷ Bm⁷b⁵ E⁷

Am F#m⁷b⁵ FMA⁷

Em⁷ Am⁷ Dm⁷ F/G [END SOLO]

TRUMPET III

Antigua

588

by RALPH GINGERY

LATIN ROCK $\text{♩} = 120$

TRUMPET IV

Antigua

by RALPH GINGERY

LATIN ROCK ♩ = 120

A 8-3

37

B

3

37

2

37

To

C

2x0

37

37

1. PLAY

2.

D

UNIS.

D.S. AL CODA

CODA

Rit. ---

HARMON

mf

TROMBONE I

Antigua

by RALPH GINGERY

LATIN ROCK $\text{♩} = 120$

Antigua

by RALPH GINGERY

LATIN ROCK $\text{♩} = 120$

Eleventh staff of music with notes and rests. Includes a circled '3' with 'R.T.' and a circled 'D.S. AL CODA'.

Twelfth staff of music with notes and rests. Includes a circled 'CODA' and a circled '3' with 'R.T.'.

TROMBONE III

Antigua

by RALPH GINGERY

LATIN ROCK ♩ = 120

mp

A 8.3 7

mp

B SOLI mf 37 mp

mf 37

C mp

1. 2.

D

CODA mp 3 RIT. mp D.S. AL CODA

TROMBONE IV

Antigua

582

by RALPH GINGERY

LATIN ROCK $\text{♩} = 120$

PIANO

Antigua

by RALPH GINGERY

LATIN ROCK $\text{♩} = 120$

B^bADD9 **Cm⁷/B^b** **Cm⁷/B^b** **B^bADD9**

L.H. **SOLO**
mp **PHASER ON**

BASS CUES

A **B^bMA⁷** **Cm/B^b**

B^bMA⁷ **Cm/B^b**

B^bMA⁷ **B^bMA⁷**

F⁷/B^b **B^bMA⁷**

B^bMA⁷ **Cm/B^b**

B^bMA⁷ **Cm/B^b**

C SOLOS $B^{\flat}MA^9$

$A^{\flat}m^7b5$ $D^{\flat}b9$ D^{\flat}

Gm^9 Gm^7/F Em^7b5 $E^{\flat}MA^7$

Dm^7 Gm^7 Cm^7 E^{\flat}/F E^{\flat}/F

1. E^{\flat}/F 2. E^{\flat}/F

D $B^{\flat}MA^7$ (Fills) Cm^7/B^{\flat}

F^7/B^{\flat} $B^{\flat}MA^7$ E^{\flat}/F

Antigua

by RALPH GINGERY

(LATIN ROCK $\downarrow = 120$)

Chords and markings include:

- $B^b ADD 9$ (mp)
- Cm^7 / B^b (BASS)
- $Cm^7 b5 / B^b$
- $B^b ADD 9$
- A
- $B^b MA^7$ (8-3)
- F^7 / B^b
- $B^b MA^7$
- $B^b MA^7$
- Cm^7 / B^b
- F^7 / B^b
- $B^b MA^7$
- $A^m 7 b5 D^7 +$
- $G^m 9$
- $G^m 7 / F$
- Dm^7
- Dm^7
- $E^b MA^7$
- $D^b MA^7$
- Cm^7
- Cm^7 / B^b
- $E^b MA^7$
- $A^m 7 b5$
- $A^b MA^9$
- $G^b MA^7$
- E^b / F
- To

Staff 1: C $B^b MA^7$ $A_m^7 b5$ $D^7 b9$ G_m^7

Staff 2: G_m^7/F $E_m^7 b5$ $E^b MA^7$ D_m^7 G_m^7

Staff 3: C_m^7 E^b/F E^b/F D $B^b MA^7$

Staff 4: C_m^7/B^b F^7/B^b $B^b MA^7$

Staff 5: E^b/F $B^b MA^7$ C_m^7/B^b

Staff 6: F^7/B^b $B^b MA^7$ E^b/F D.S. AL CODA

Staff 1: CODA $B^b ADD^9$ C_m^7/B^b $C_m^7 b5/B^b$ $B^b ADD^9$

Staff 2: $B^b ADD^9$ $E^b MA^7/B^b$ $C_m^7 b5/B^b$ $B^b MA^7$ mp

BASS

Antigua

by RALPH GINGERY

LATIN ROCK $\text{♩} = 120$

A $8-3$

B

To \sharp C

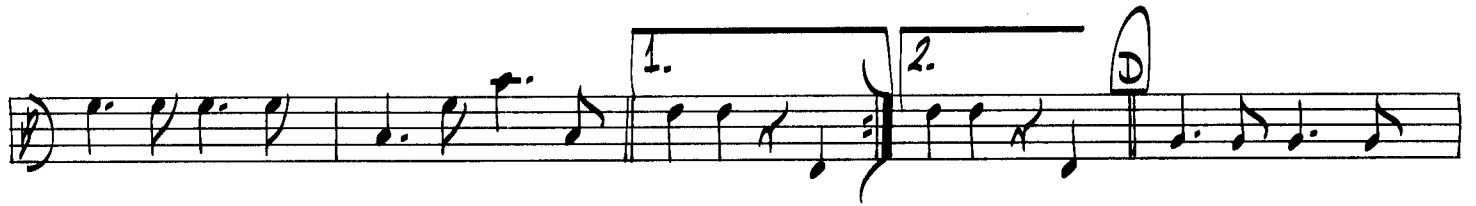

CODA

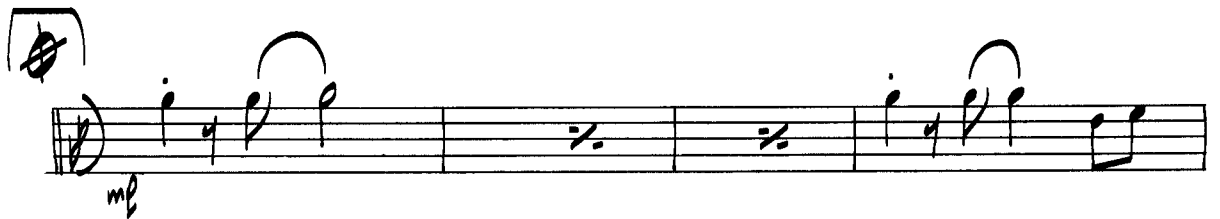

Antigua

by RALPH GINGERY

LATIN Rock $\text{♩} = 120$
H.H. + SUS. CYM. x

TOM TOMS

A *mp* 8.3

B

T.T. To ♩

C Solos

CODA

AUXILIARY PERCUSSION

Antigua

by RALPH GINGERY

LATIN ROCK ♩ = 120

BELLS **LET RING** **A** **GUIRO**

(4) (7)

(4) (7) **TOCABASA (SHAKER)** **B**

(4) (8)

(11) **TO BELLS** **4** **TO**

C **BELLS-2x0**

3 7

1. (PLAY) **2.** **D** **CLAVES**

D.S. AL CODA

CODA **BELLS** **LET RING** **TO BELL TREE** **4** **Rit...** **mp**